



# INSTITUT TEKNOLOGI BANDUNG

Inbound Exchange Factsheet 2026/2027  
Odd Semester (August–December 2026)



# #255

QS World University  
Ranking 2026



**Postal address:**

Directorate of Partnerships Institut Teknologi Bandung  
Jalan Ganesha No. 17F, Bandung 40132, WEST JAVA



[int-service.iro@itb.ac.id](mailto:int-service.iro@itb.ac.id)



+62-22-2504282



+62 813-8921-731



[international.itb](https://www.instagram.com/international.itb)



[partnership.itb.ac.id](https://partnership.itb.ac.id)



## ABOUT ITB

Institut Teknologi Bandung (ITB) is the first technical higher education institution in Indonesia, established on July 3, 1920, as de Technische Hoogeschool te Bandoeng (TH). On March 2, 1959, it was officially inaugurated as ITB with a mission to dedicate science and technology to the advancement of Indonesia. ITB stands to optimize the development of a progressive and dignified nation.

#255

QS World  
University  
Ranking 2026

12 Faculties/Schools  
1 Graduate School  
131 Study Programs

## ITB CAMPUSES



**Ganeshha Campus  
(Main Campus)**  
Jl. Ganeshha No. 10,  
Bandung 40132,  
West Java.



**Jatiningor Campus**  
Jl. Let. Jen. Purn. Dr.  
(HC). Mashudi No. 1,  
Sumedang, West Java



**Cirebon Campus**  
Jl. Kebonturi,  
Arjawinangun,  
Cirebon, West Java



**Jakarta Campus  
(Graha Irama)**  
Jl. HR Rasuna Said,  
Kuningan, Jakarta  
Selatan.

# EXCHANGE STUDENT COORDINATOR

## INBOUND

Ms. Ciptani Sita  
Permana (Cip)

 [int-service.iro@itb.ac.id](mailto:int-service.iro@itb.ac.id)  
[ciptani@itb.ac.id](mailto:ciptani@itb.ac.id)

## OUTBOUND

Ms. Fathatus Sania  
Noer (Nia)

 [iro@itb.ac.id](mailto:iro@itb.ac.id)  
[fathatus\\_sn@itb.ac.id](mailto:fathatus_sn@itb.ac.id)



## ACADEMIC INFORMATION

Exchange Level

Bachelor 

Master 

Semester dates (start  
and end date)

Odd Semester (1st Semester):  
end of August to mid December

Even Semester (2nd Semester):  
early February to early June



Odd Semester  
(1st Semester)

Even Semester (2nd  
Semester)

Final Exam

early  
Decemberto mid  
December

end May to early  
June

Recommended  
Date of Arrivals

mid August

end January

# NOMINATION & APPLICATION

## Odd Semester (August–December 2026)

### BATCH 1 TIMELINE

Nomination Deadline: **30 March**

Student Application: **14 April**

Academic Review: **20-30 April**

LoA Issuance: **4-6 May**

### BATCH 2 TIMELINE

Nomination Deadline: **14 April**

Student Application: **28 April**

Academic Review: **4-18 May**

LoA Issuance: **19-21 May**

# 1

### NOMINATION

Official nomination Letter from your home university must be sent to [int-service.iro@itb.ac.id](mailto:int-service.iro@itb.ac.id)

# 2

### REGISTRATION

Apply via the [ITB Portal](#) with all your information and documents.

# 3

### REVIEW

Academic review by the Faculty/School & LoA issuance.

# 4

### VISA

Apply for your [Inbound Visa](#) after receiving your LoA.

Send nomination letter\* to:

[int-service.iro@itb.ac.id](mailto:int-service.iro@itb.ac.id) /  
[ciptani@itb.ac.id](mailto:ciptani@itb.ac.id)

\*Please include the student's name, email address, education level, and study program in the nomination letter.



We offer Bahasa Indonesia for survival class (not compulsory and free of charge)



Scholarship for Exchange Students

### Required Application Documents

1. Official Nomination Letter
2. Transcript of Records (English)
3. Study Plan / Learning Agreement
4. English proficiency certificate (TOEFL / IELTS / Duolingo)(except for native speakers or applicants who provide a recommendation/endorsement letter from their home university)
5. Passport Scan (Min. 18 months validity)
6. Formal Photo (White Background)

# Registration and Tuition Information

**For student from ITB Partner Institution/  
University that has MoU/ MoA regarding the tuition waiver:  
waived**

**\*For student who does not come from ITB Partner  
Institution/University that has MoU/MoA, the tuition fee may  
be waived subject to further discussion with ITB.**



## COURSE INFORMATION



Student can choose several courses (maximum 22 credits per semester for Bachelor Degree or maximum 12 credits per semester for Master Degree), maximum from two faculties.

(courses not listed on the website will be sent through email)

<https://partnership.itb.ac.id/course-catalog/>

## COST OF LIVING

Estimated Exchange Rate: 1 USD ≈ IDR 15,700

Expense Category	Estimated Cost (IDR)	Estimated Cost (USD)
Meals (Monthly estimate)	IDR 2,700,000 - 4,000,000	≈ \$172 - \$255
Accommodation (Monthly average)	IDR 1,500,000 - 4,500,000	≈ \$95 - \$286
Transportation (Daily commute estimate)	IDR 450,000 - 1,000,000	≈ \$28 - \$63
Internet Data (Monthly plan)	IDR 50,000 - 250,000	≈ \$3 - \$16
Personal Needs (Laundry, toiletries, etc.)	IDR 500,000 - 2,000,000	≈ \$32 - \$127
<b>TOTAL ESTIMATED MONTHLY COST</b>	<b>IDR 5,200,000 - 11,750,000</b>	<b>≈ \$330 - \$747</b>
* Books & Supplies (Per semester)	IDR 1,000,000 - 2,000,000	≈ \$64 - \$127

- These figures are monthly estimates based on a student lifestyle in Bandung.
- Personal spending may vary significantly depending on individual habits and choice of accommodation.

## INBOUND INFORMATION



The core gateway for all inbound exchange program details. This section serves as the primary reference, containing fundamental information and essential regulations for every inbound student.



<https://partnership.itb.ac.id/semester-inbound-program/>

## ACCOMODATION INFORMATION



A comprehensive guide to your new home. Access our dedicated e-book to explore various housing options, from ITB's official dormitories to strategic private rentals (kosan) around the campus area.



<https://heyzine.com/flip-book/b009204d87.html>

## VISA INBOUND



A complete walkthrough of the legal requirements for international students. This section provides a step-by-step guide on the types of visas available and the mandatory procedures for a smooth arrival.

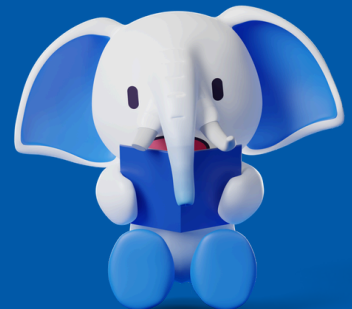

<https://partnership.itb.ac.id/visa-inbound/>

## LIVING IN INDONESIA



Essential insights for newcomers settling into Indonesia, specifically within the ITB environment. It covers cultural adaptation, daily navigation, and practical tips to help you feel at home.



<https://partnership.itb.ac.id/living-in-indonesia/>

Faculty / School	Email Address	Contact Person / PIC
<b>FITB</b> (Earth Sciences and Technology)	nabila.sofia@itb.ac.id	Dr. Techn. Nabila Sofia Eryan Putri, S.T., M.T.
	astin.nurdiana@itb.ac.id	Astin Nurdiana, S.T., M.Sc., Ph.D.
	azzahra.fatmadita@itb.ac.id	Azzahra Fatmadita Suherlan
<b>FMIPA</b> (Mathematics and Natural Sciences)	akademikfmipa@itb.ac.id	
	arbie@itb.ac.id	Muhammad Rizqie Arbie, S.Si., M.Si., M.Sc., Ph.D.
	etrianaputri@itb.ac.id	Pritta Etriana Putri, S.Si., M.Si., M.Sc., Ph.D.
<b>FSRD</b> (Art and Design)	zusfa.roihan@itb.ac.id	Zusfa Roihan, S.Sn., M.Sn.
	slametryiyadi@itb.ac.id	Slamet Riyadi, M.Ds., Ph.D.
<b>FTI</b> (Industrial Technology)	helen_j@itb.ac.id	Helen Julian, S.T., M.T., Ph.D.
	Ginartim@itb.ac.id	Ginarti Maolani, S.Pd.
<b>FTMD</b> (Mechanical and Aerospace Engineering)	javen.sembiring@itb.ac.id	Dr.-Ing. Ir. Javensius Sembiring (IUP Coordinator)
	hakim.masyhur@itb.ac.id	Abdul Hakim Masyhurr, Ph.D. (IUP Coordinator)
	purwanti@itb.ac.id	Ms. Purwanti
	salwasalsa@itb.ac.id	Ms. Salwa
<b>FTTM</b> (Mining and Petroleum Engineering)	rachmat.sule@itb.ac.id	Dr.rer.nat. Ir. R. Mohamad Rachmat, S.T., M.T.
<b>FTSL</b> (Civil and Environmental Engineering)	tika.yustina@itb.ac.id	Tika Yustina, S.AP.
	nadhira.fitria@itb.ac.id	Nadhira Fitria Zahra, S.IP.
<b>SAPPK</b> (Architecture, Planning and Policy Development)	iro_sappk@itb.ac.id	
	izza.firdausi@itb.ac.id	Ms. Izza
<b>SBM</b> (Business and Management)	iro@sbm-itb.ac.id	
	anti@itb.ac.id	Anti Novarianti
	yanie@itb.ac.id	Yanies Saputra
<b>SF</b> (Pharmacy)	tasiaamelia@itb.ac.id	Dr. apt. Tasia Amelia
<b>SITH</b> (Life Sciences and Technology)	lilimelani@itb.ac.id	Dr. Lili Melani, S.T., M.Sc.
<b>STEI</b> (Electrical Engineering and Informatics)	iro.stei@itb.ac.id	Maharani Putri Vianca, S.Li.
<b>SPS</b> (Graduate School)	akademik@sps.itb.ac.id	
	anihamidah@itb.ac.id	Ani Hamidah Nurhayati, S.Si., M.A.B.